

GROUND FLOOR
SCALE: 1:100

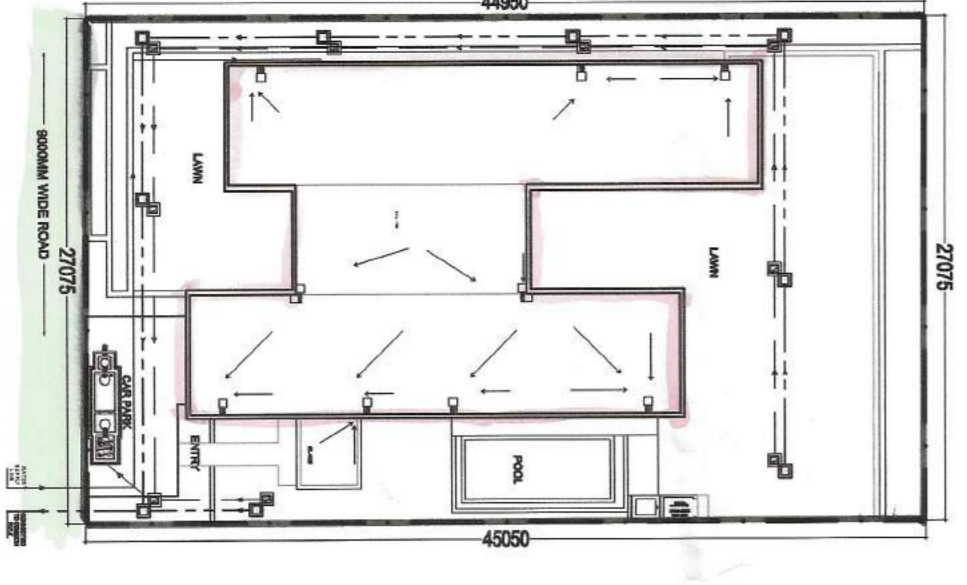

SITE PLAN
SCALE: 1:400

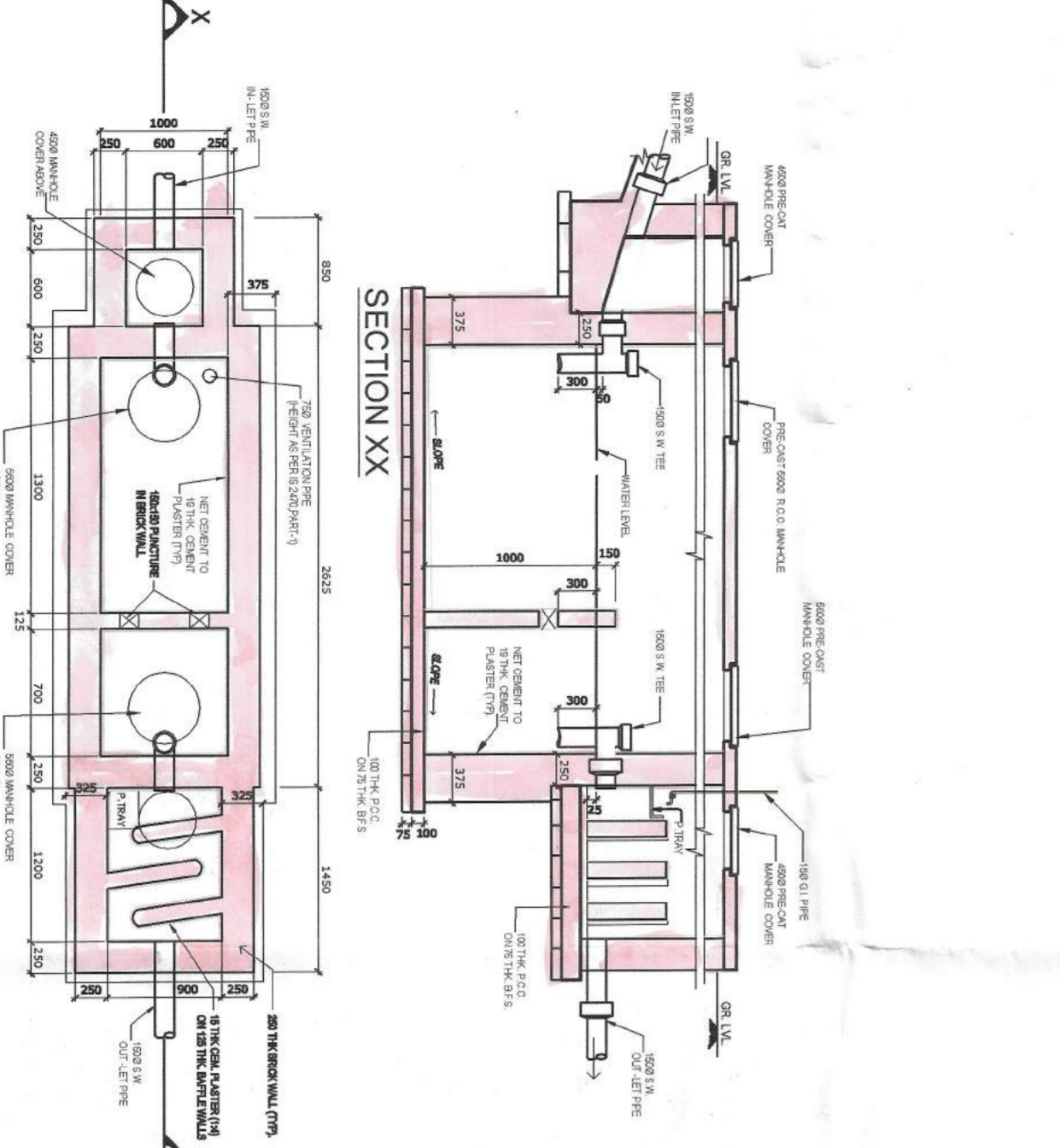

PLAN
DETAILS OF SEPTIC TANK
SCALE: 1:50

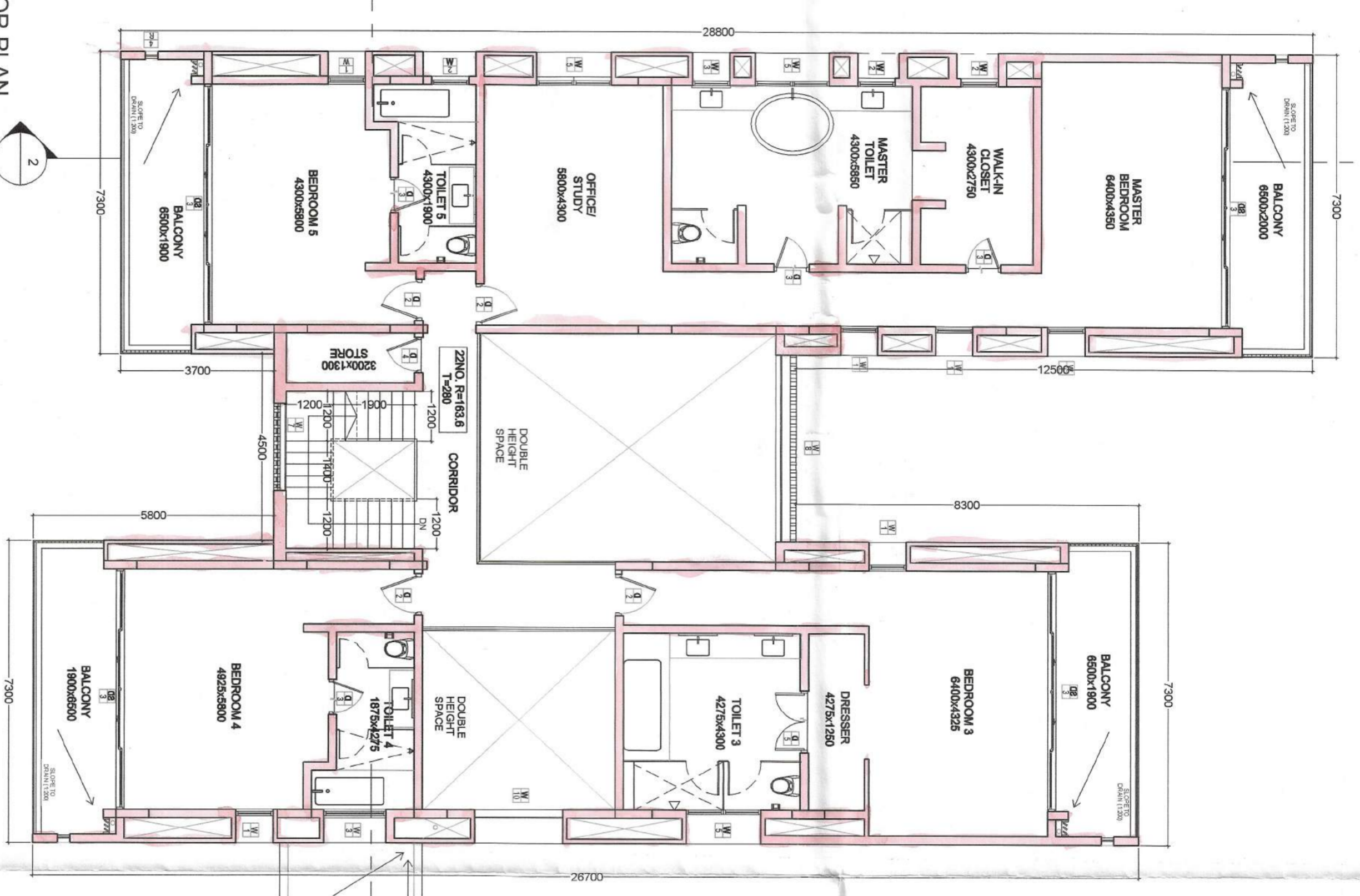

FIRST FLOOR PLAN
SCALE: 1:100

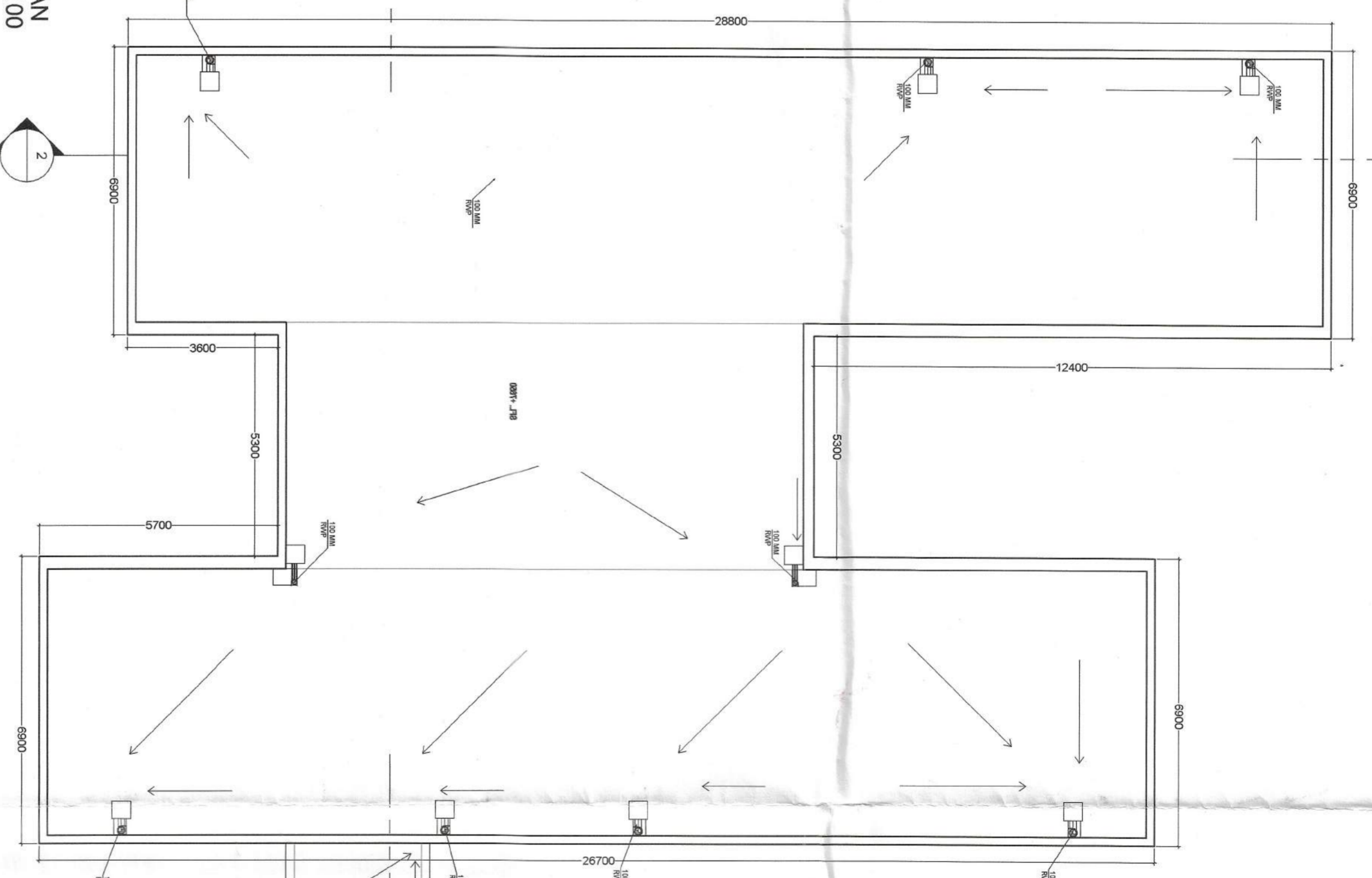

ROOF PLAN
SCALE: 1:100



SECTION-1
SCALE: 1:100

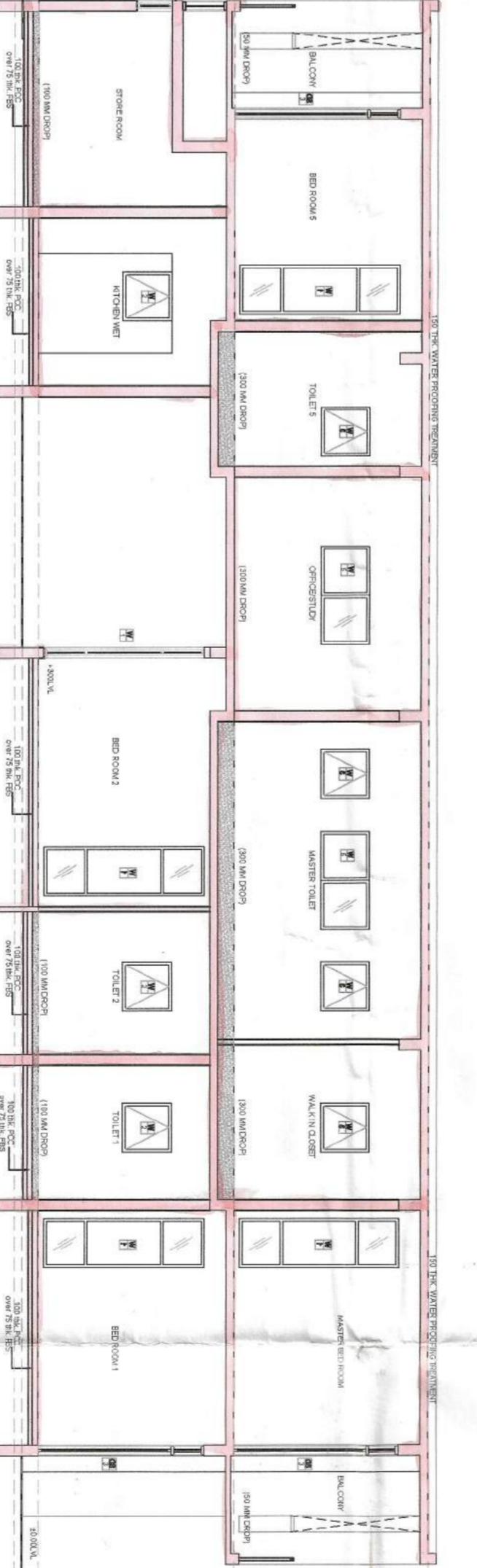

SECTION-2
SCALE: 1:100

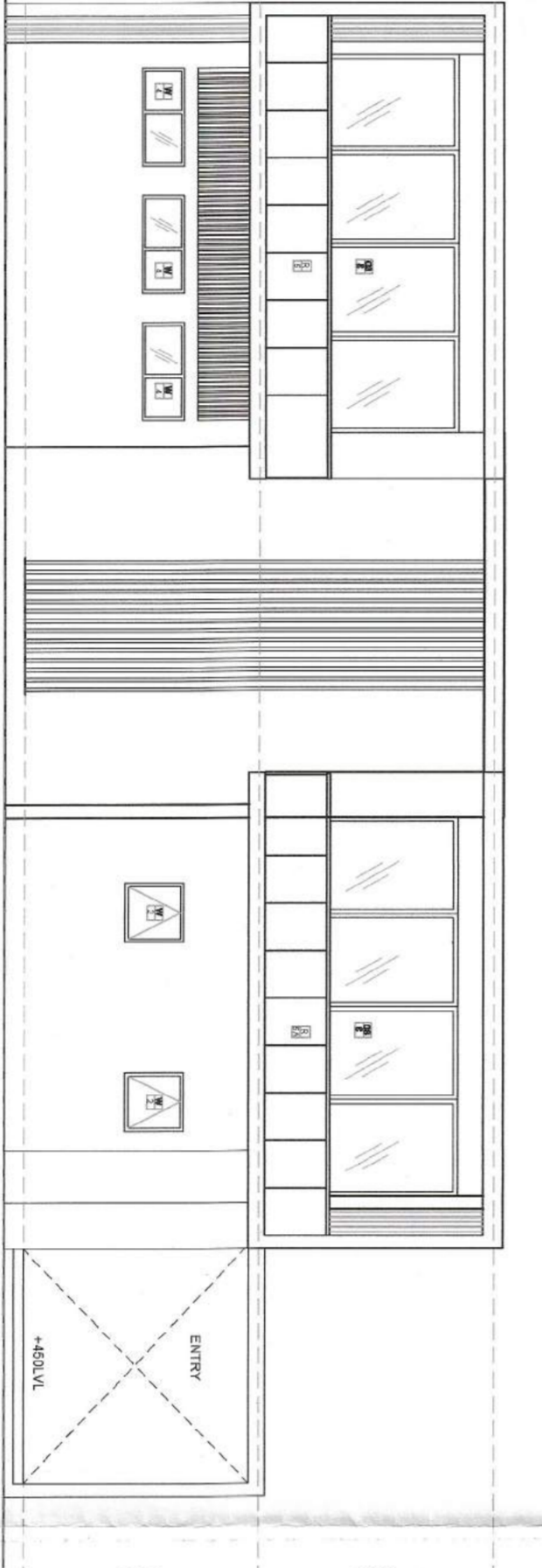

FRONT ELEVATION
SCALE: 1:100

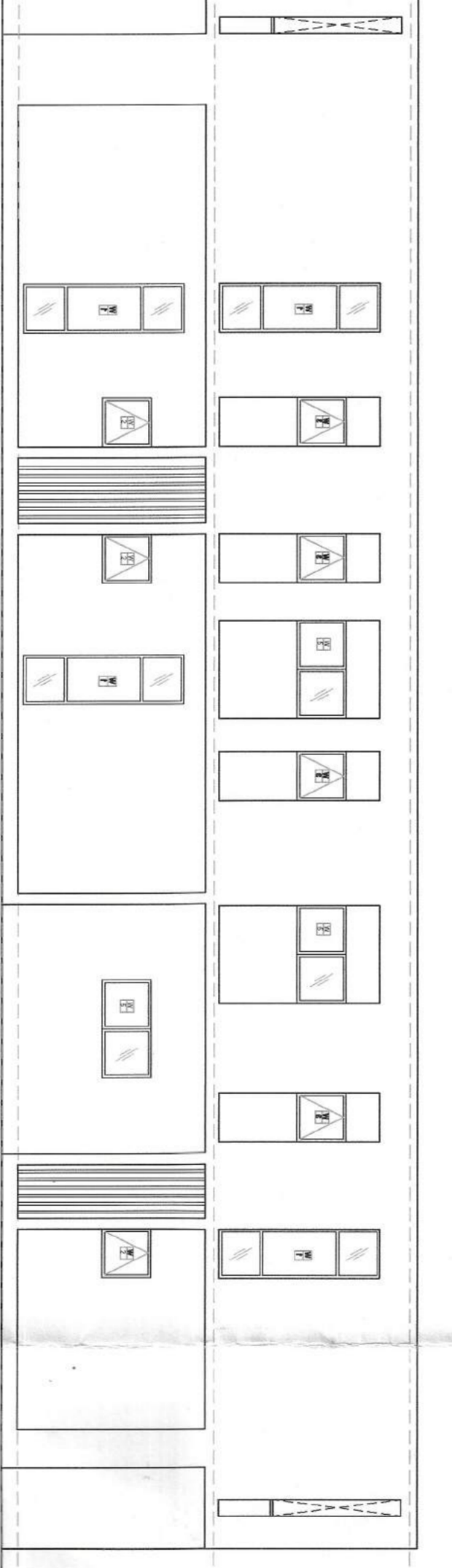

SIDE ELEVATION
SCALE: 1:100

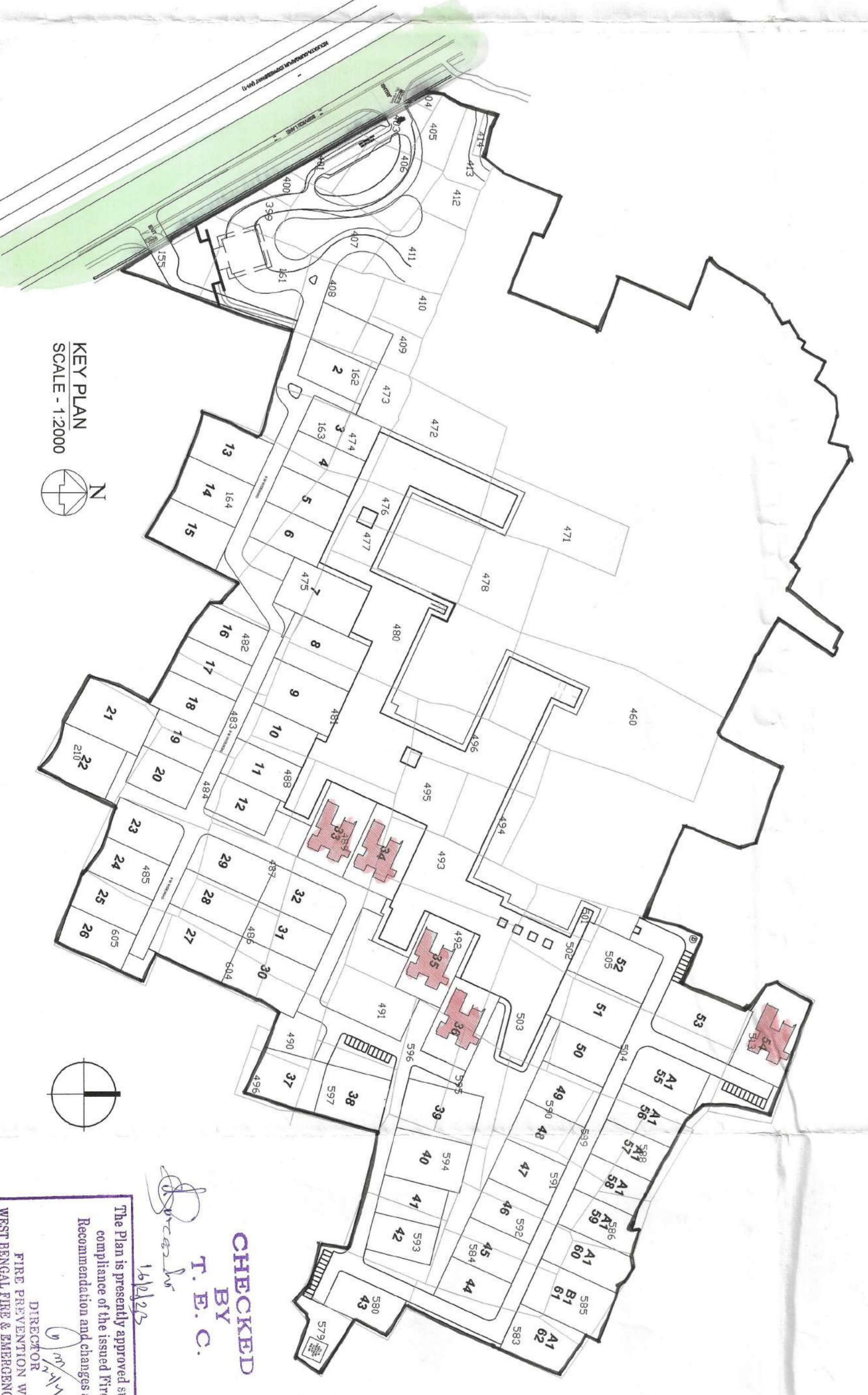

KEY PLAN
SCALE: 1:2000

- A. GENERAL NOTES:**
1. ALL DIMENSIONS ARE IN MILLIMETERS UNLESS OTHERWISE SPECIFIED.
 2. ALL INTERNAL PLASTERS ARE 12 MM THK.
 3. ALL EXTERNAL WALLS ARE 200 THK & INTERNAL PARTITION WALLS ARE 150 THK, UNLESS OTHERWISE MENTIONED.
 4. ALL ELECTRICAL AND PLUMBING WORKS ARE CONSIDERED AS PER IS CODE.

B. AREA CALCULATIONS:

6 BHK (60 TYPE) PLOT: 34.35 SQ. M
TOTAL FLOT AREA: 3486.54 SQ.M
BREAK UP OF BUILT UP AREA:
GROUND FLOOR AREA: 348.50 SQ.M
FIRST FLOOR AREA: 353.14 SQ.M
TOTAL: 701.64

SCALE: 1:100

ACHIEVED HT. BUILDING: 7.85 M
NUMBER OF FLOORS: 5
TOTAL BUILT UP AREA: 3,598.2 SQ.M.

C. DOOR WINDOW SCHEDULE:

SCHEDULE OF DOOR	
NO. OF DOOR	DESCRIPTION
1	WOODEN GRATED
2	WOODEN GRATED
3	WOODEN GRATED
4	WOODEN GRATED
5	WOODEN GRATED

SCHEDULE OF WINDOW	
NO. WINDOW	DESCRIPTION
1	WOODEN GRATED
2	WOODEN GRATED
3	WOODEN GRATED
4	WOODEN GRATED
5	WOODEN GRATED
6	WOODEN GRATED
7	WOODEN GRATED
8	WOODEN GRATED
9	WOODEN GRATED
10	WOODEN GRATED
11	WOODEN GRATED
12	WOODEN GRATED

D. SIGNATURE OF OWNER:

Signature of Owner

E. CERTIFICATE OF STRUCTURAL ENGINEER:

CERTIFIED THAT THE STRUCTURAL DESIGN & DRAWINGS OF BOTH FOUNDATION & SUPER STRUCTURE OF THE BUILDING HAS BEEN MADE BY ME CONSIDERING ALL POSSIBLE LOADS INCLUDING THE SEISMIC LOAD AS PER THE NATIONAL BUILDING CODE OF INDIA AND CERTIFIED THAT IT IS SAFE AND STABLE IN ALL RESPECTS.

Signature of Structural Engineer

F. CERTIFICATE OF ARCHITECT:

CERTIFY THE PLANNING WITH FULL RESPONSIBILITY THAT THE BUILDING PLAN HAS BEEN DESIGNED BY ME IN ACCORDANCE WITH THE NATIONAL BUILDING CODE OF INDIA AND ALSO CONFIRMED THE SAID BUILDING IS SAFE AND STABLE IN ALL RESPECTS.

Signature of Architect

G. PROJECT:

PROPOSED TYPICAL G+1 BUNGALOW FOR RESIDENTIAL COMPLEX AT DKG NO -489/492,493,495,503,596,599,513,596 MOZZA-SOMASARA & SRIRAMPUR, P. O. -HANRAJ, DIST. -HOOGLY WEST BENGAL.

H. CLIENT:

GOD BALAJI TRADELINK PVT. LTD.
14, N.S. Road, Kolkata-700001

I. ARCHITECTS:

UPPER SIGNATURE PORTION
SIGNATURE OF ARCHITECT
VIVEK SINGH RAJHORE

Checked by: T. B. C.

THE DRAWING IS THE PROPERTY OF BALAJI AND IS NOT TO BE REPRODUCED, COPIED, EITHER WHOLLY OR PARTIALLY OR FOR ANY OTHER PURPOSE WITHOUT THE WRITTEN CONSENT OF THE ARCHITECT.

PROJECT NO.: 14/NS/2023
DATE: 06/01/2023